

15
01/27/2009

PLAN SHOWING THE PROPOSED CONSTRUCTION OF A RESIDENTIAL BUILDING AT PLOT NO. 145 & 146, A.V.M NAGAR IIIrd STREET, VIRUGAMBAKKAM, CHENNAI - 600 092. R.S.NO 84 & 87 OF VIRUGAMBAKKAM VILLAGE. DIVISION NO.65, ZONE. V. SCALE - 1" = 8' 0" (1: 100)

JOINERIES: -

D	DOOR	4'0" X 7'0"
D1	DOOR	3'0" X 7'0"
D2	DOOR	2'6" X 7'0"
W	WINDOW	4'0" X 4'6"
V	VENTILATOR	2'0" X 2'0"

AREA STATMENT: -

	SQ. FT	SQ. MT
PLOT EXTENT	2070.00	192.35
GROUND FLOOR	843.20	78.35
FIRST FLOOR	1340.45	124.55
SECOND FLOOR	622.95	57.90
TOTAL AREA	2806.60	260.80
PLOT COVERAGE	64.75%	
F S I	1.35	
STILT FLOOR	417.85	38.85

COLOUR INDEX: -
 PROPOSED BOUNDARY
 ROAD/STREET



DRAWN: G.S.A. DATE: AUGUST 2004
 TITLE: R/S NO. 84 & 87
 COR: 2004/2

OWNER: -

LICENSED SURVEYOR: -

Er. V. SRINIVASALU, L.C.E.
 Asst. Executive Engineer (Retd)
 Consulting Civil Engineer
 CLASS I LICENSED SURVEYOR
 CORPORATION OF CHENNAI
 REGD. NO. 32
 OLD NO. 17, NEW NO. 8,
 WEST SAIDAPET, CHENNAI

CMDA "A" CHANNEL
 C. No. 27233/09
 Surveyed by P. A. I. / Revised Plan
 Date 15/10/09 / D.P.

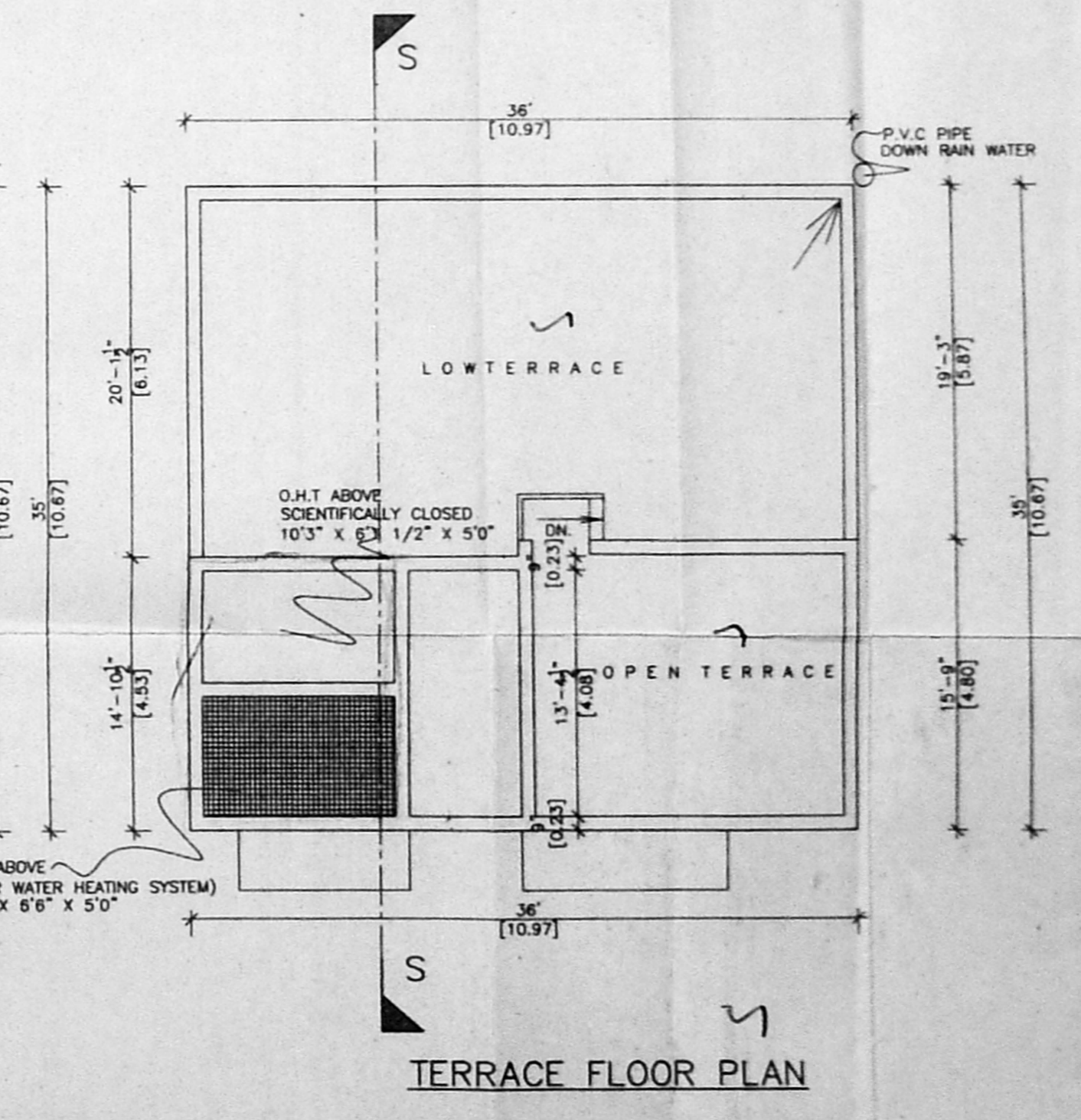
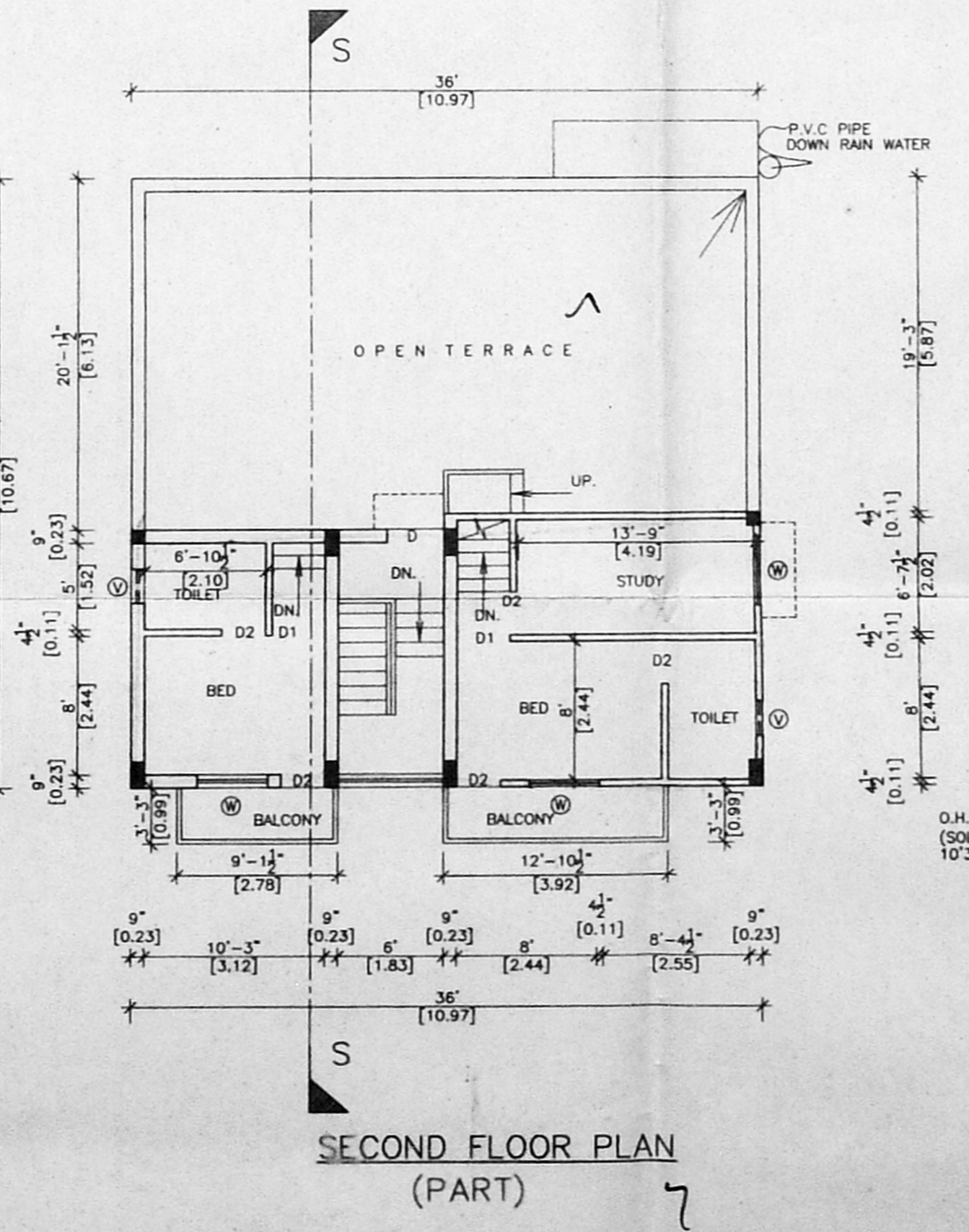
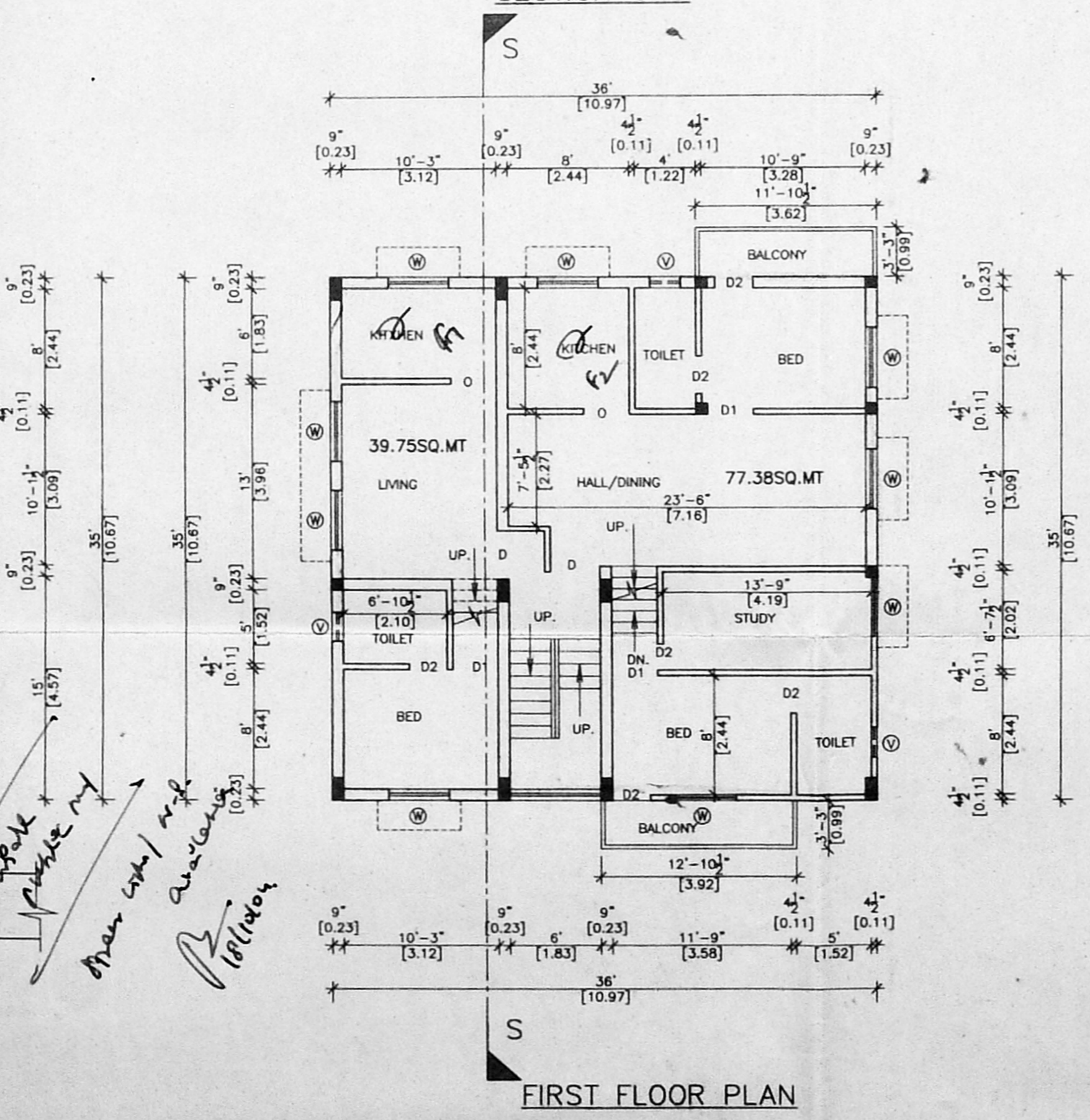
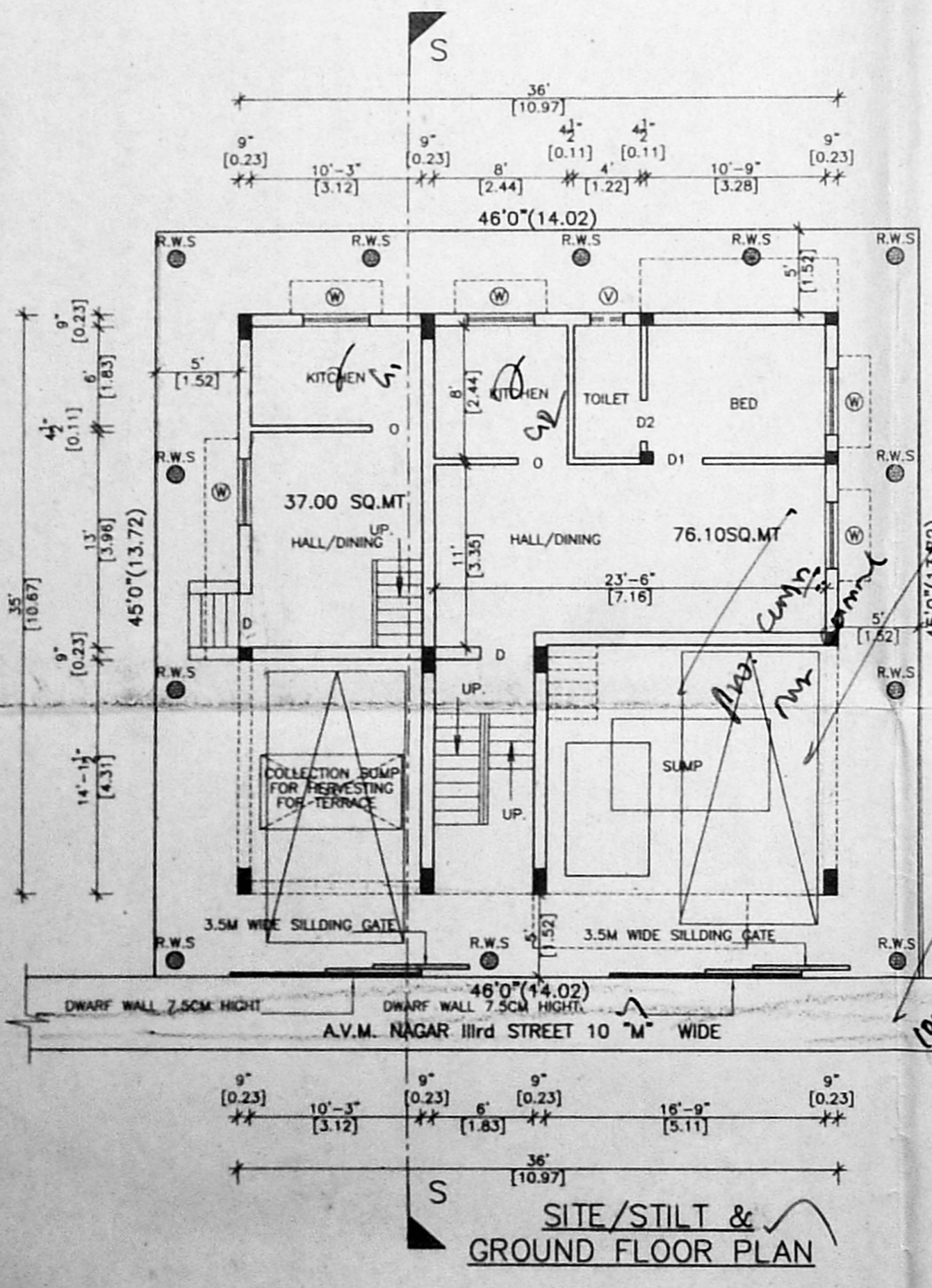
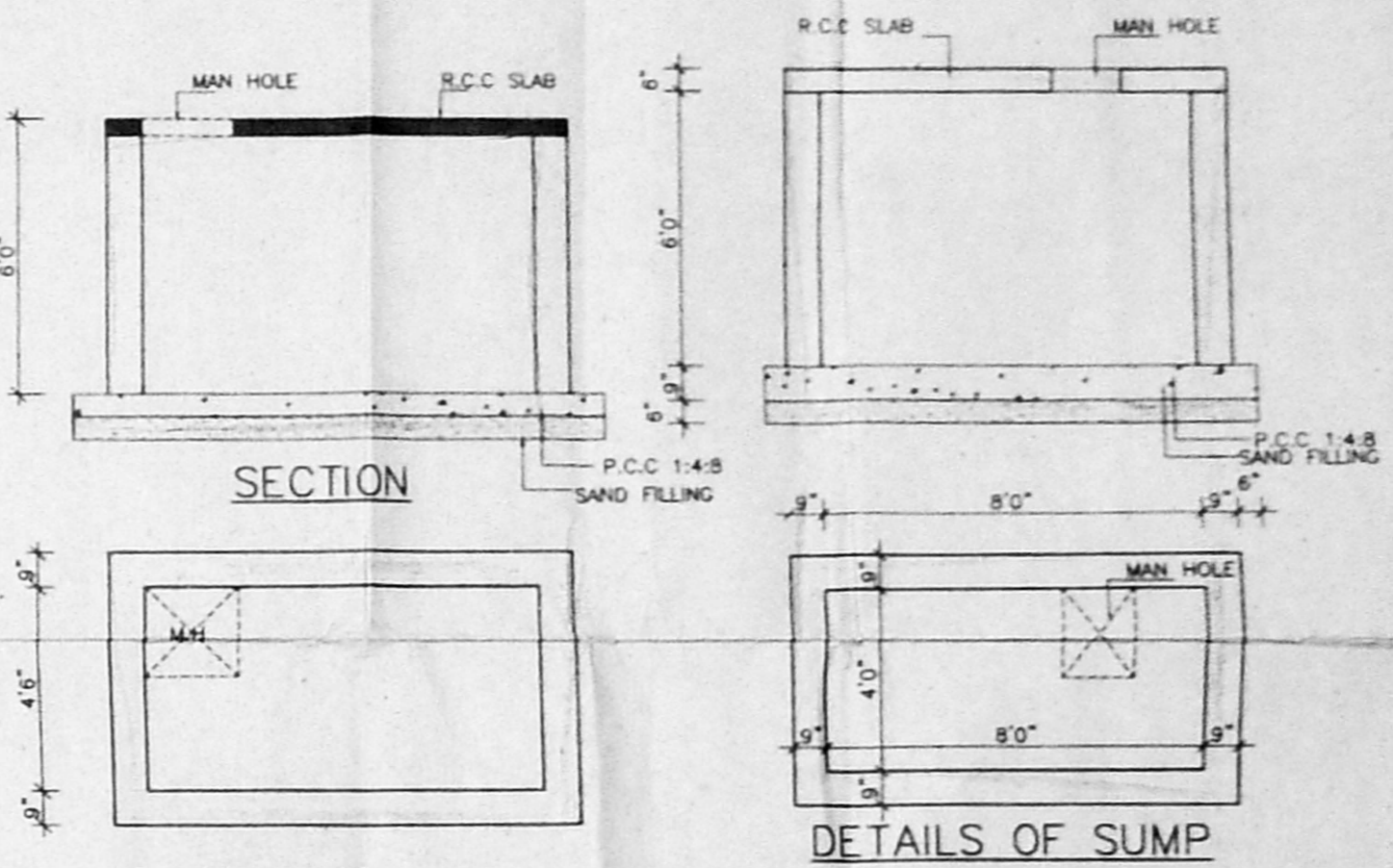
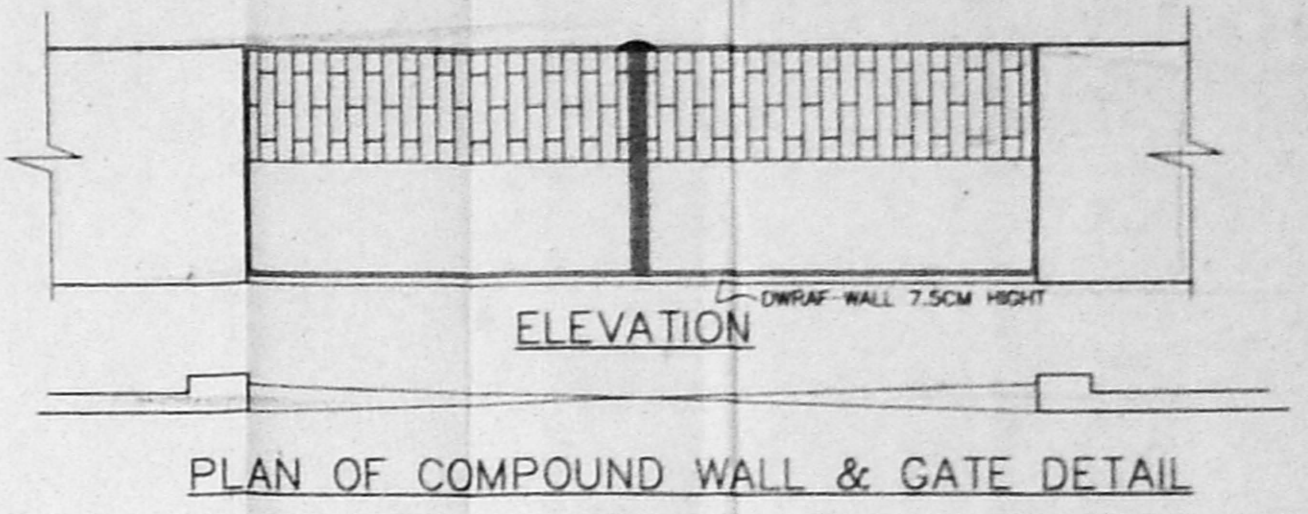
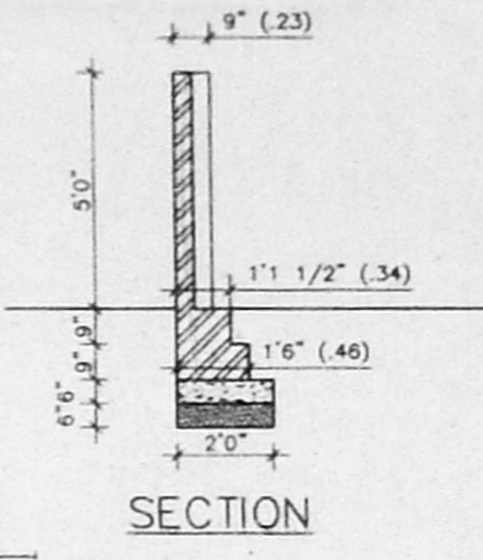
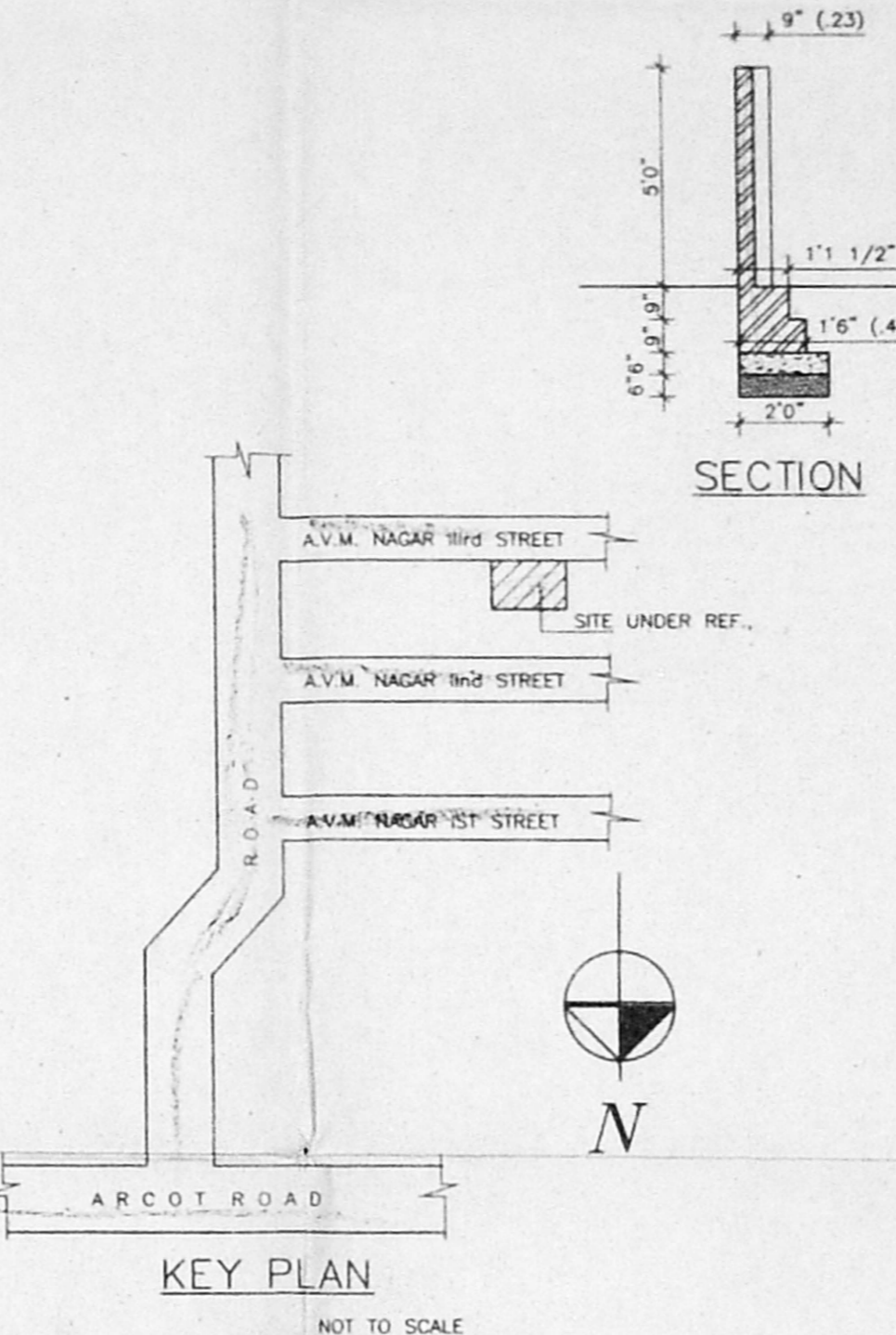
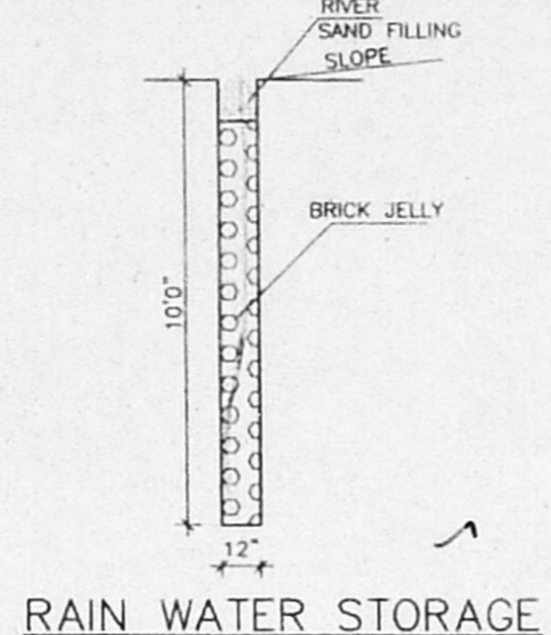
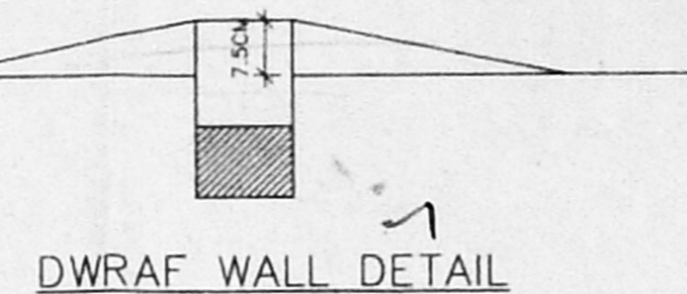
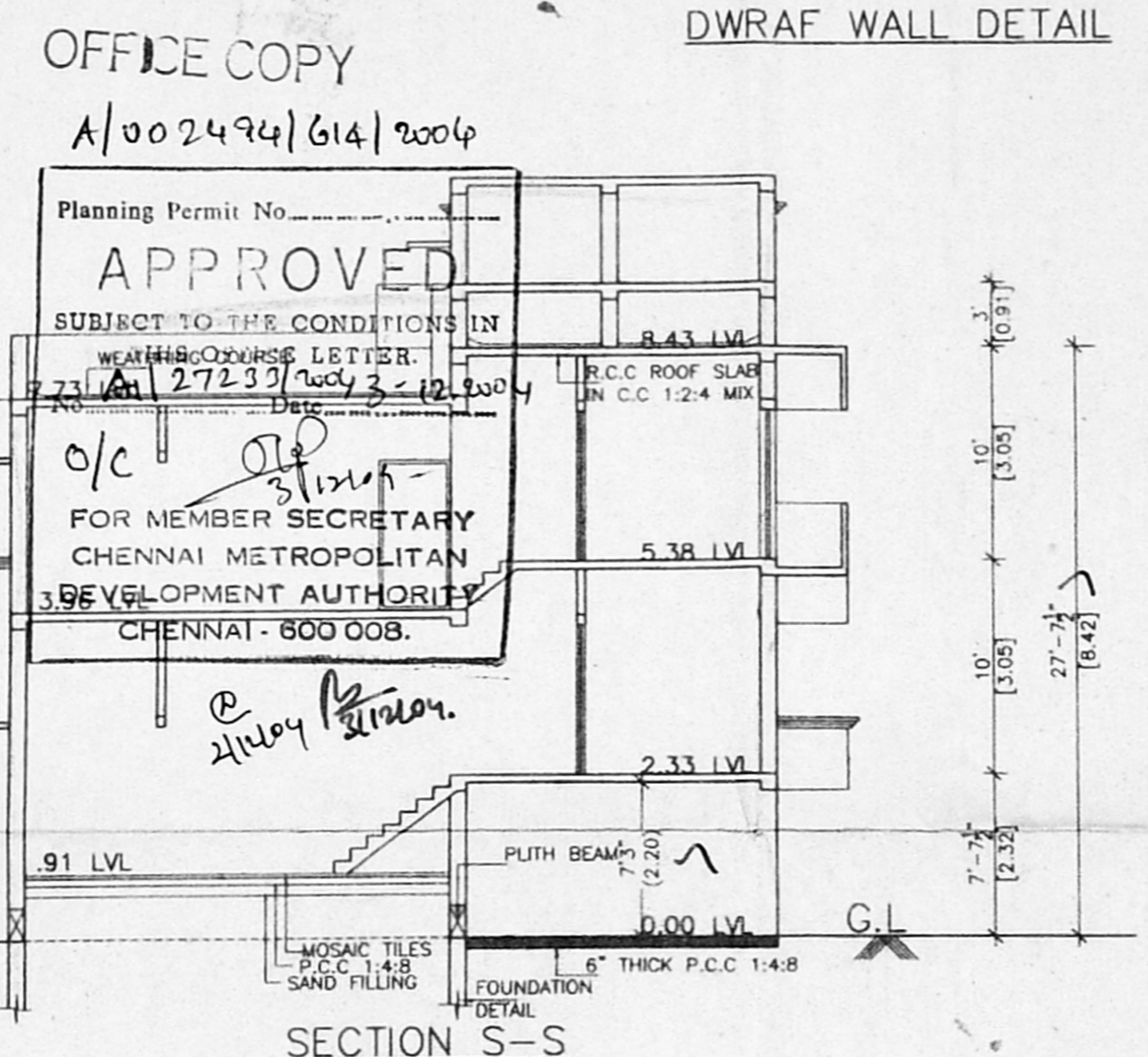
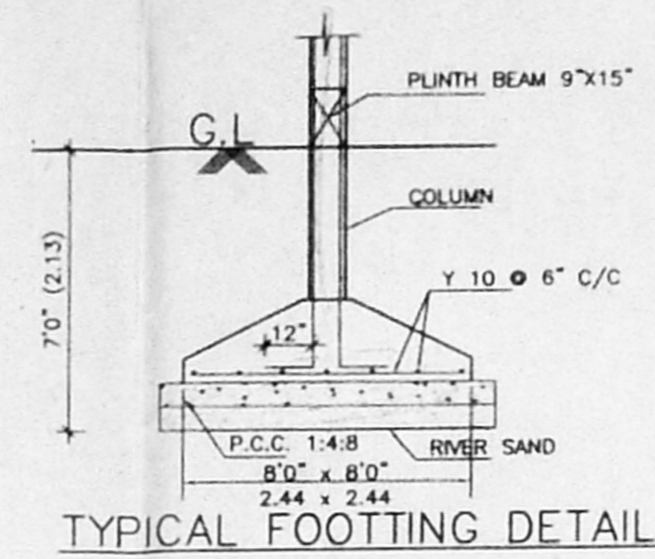
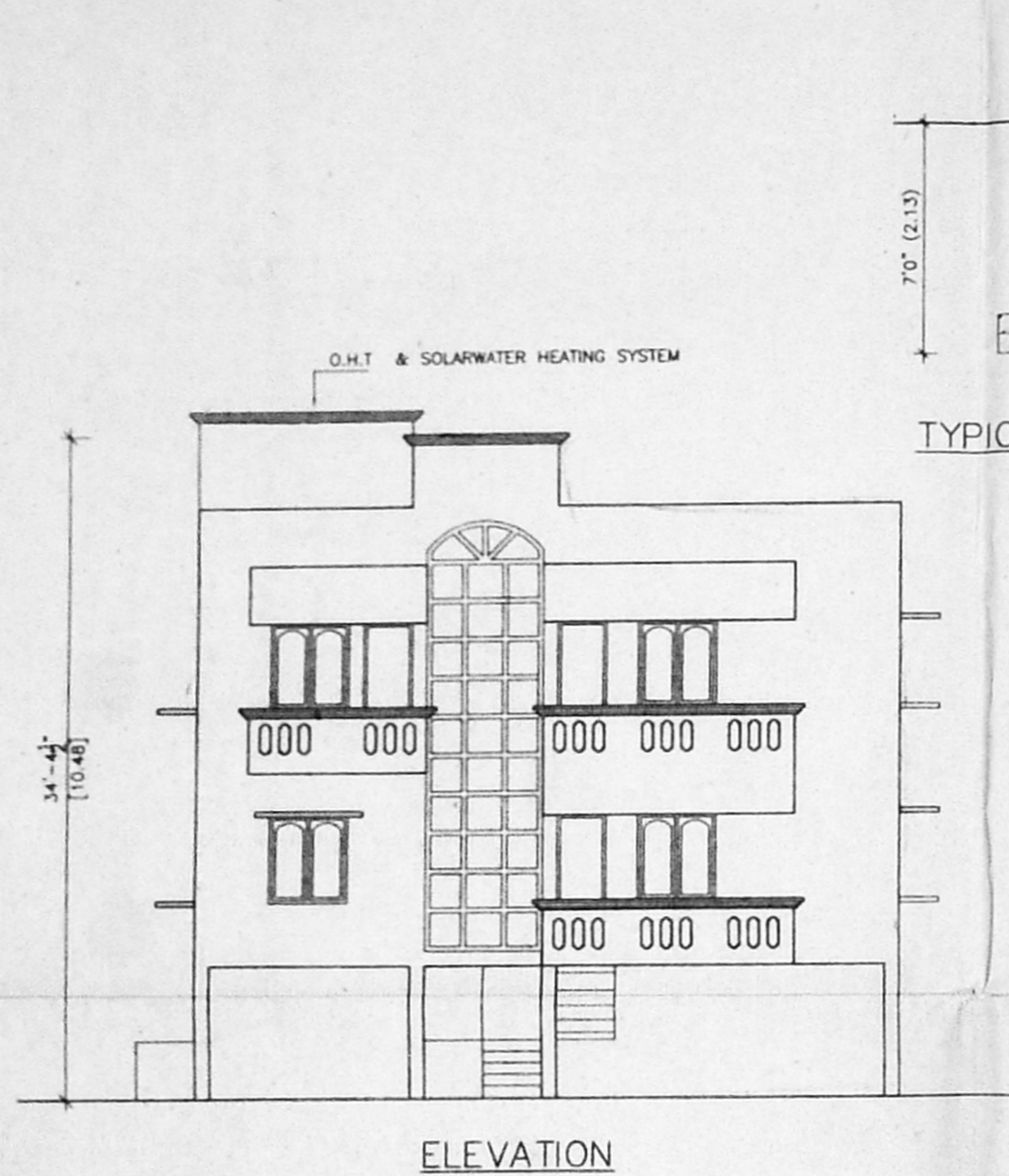

Handwritten notes:
 10m slope
 15m slope
 Main sump / sump
 10/10/09